VISIT…

LANZAROTE Caliente.COM

Иоганн Себастьян Бах
(1685–1750)

Французские сюиты для клавира

Сюита №6 (E–dur)

BWV 817

Suite 6 in E

BWV 817

Allemande

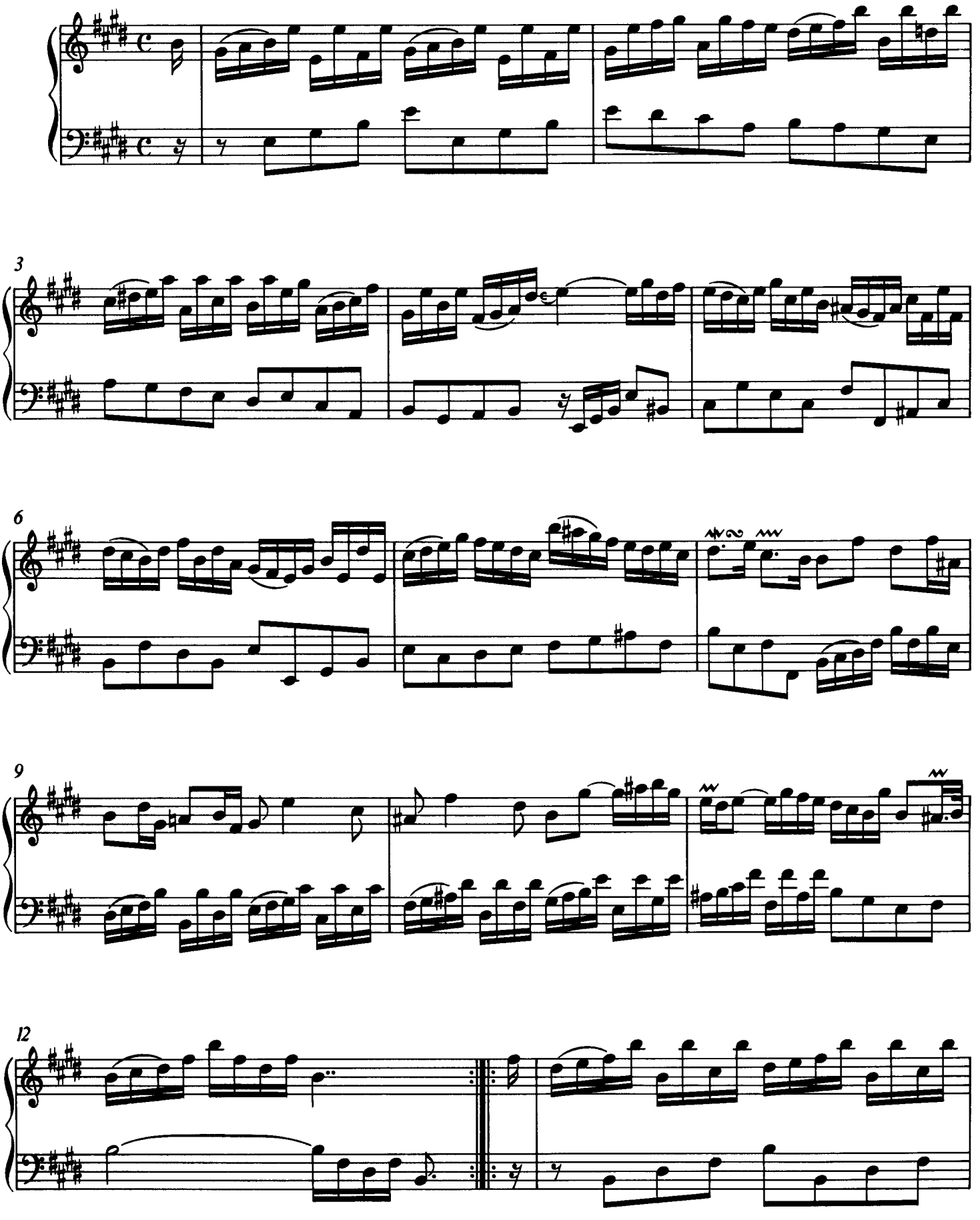

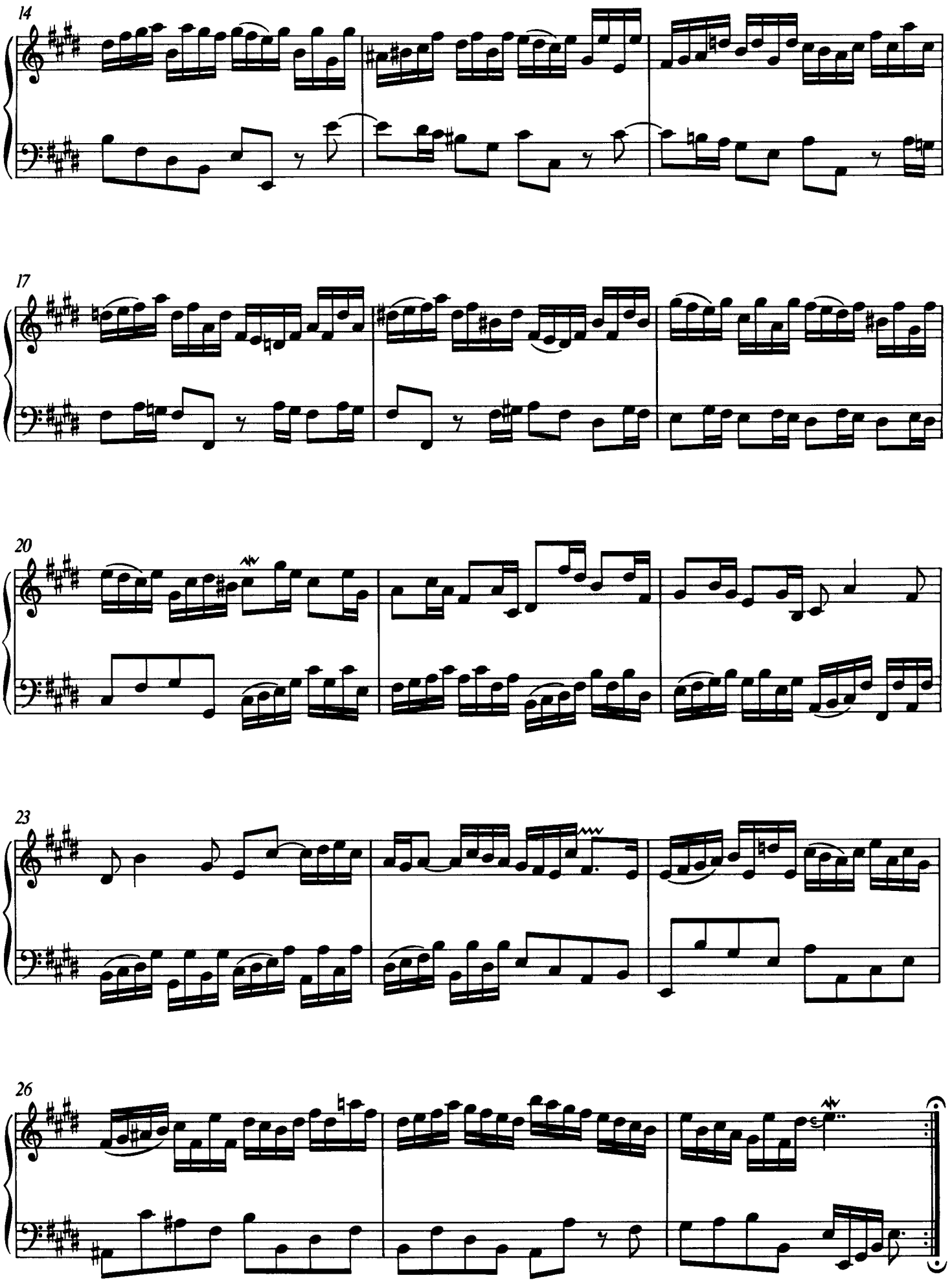
14
17
20
23
26

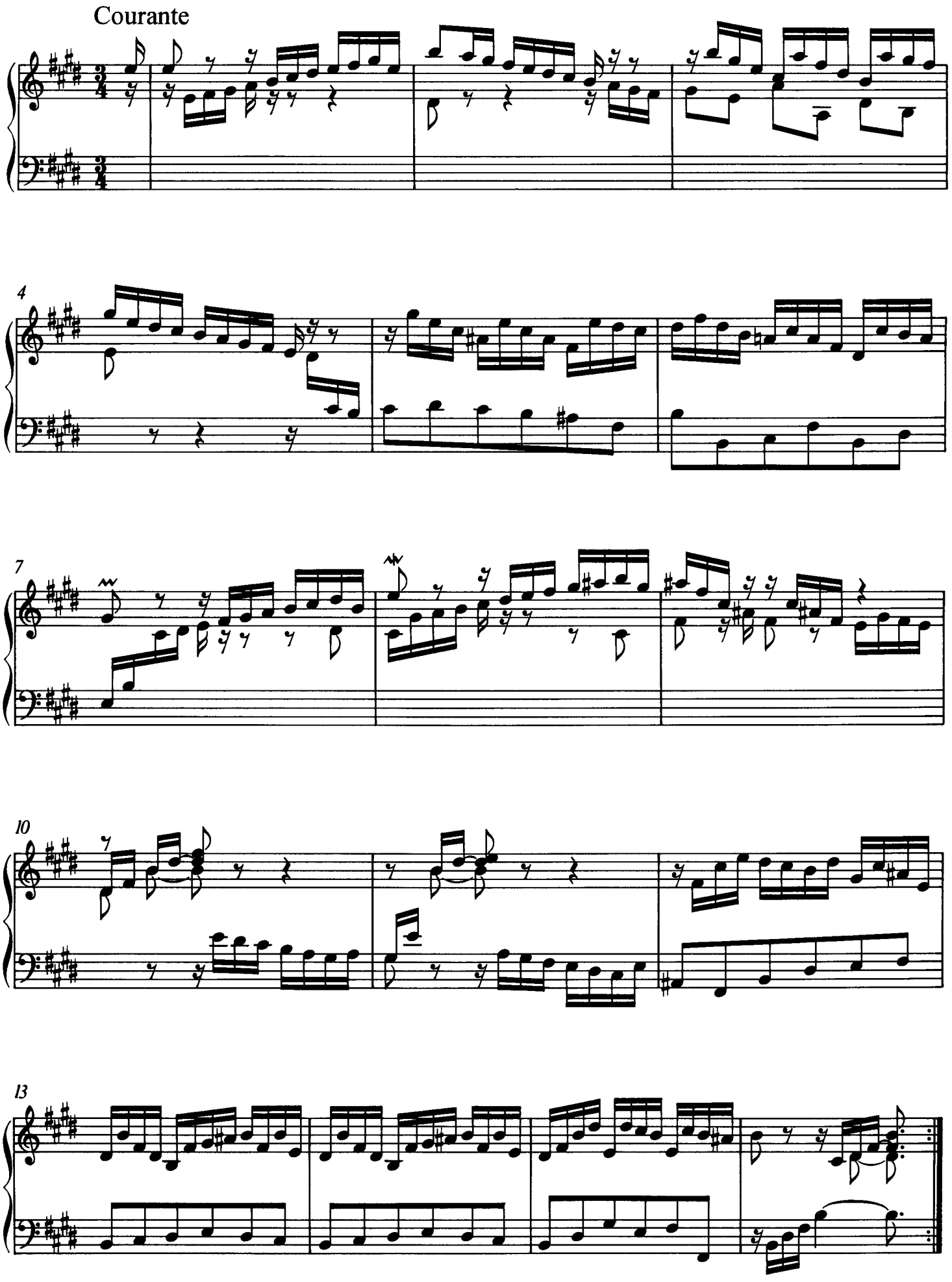
Courante
4
7
10
13

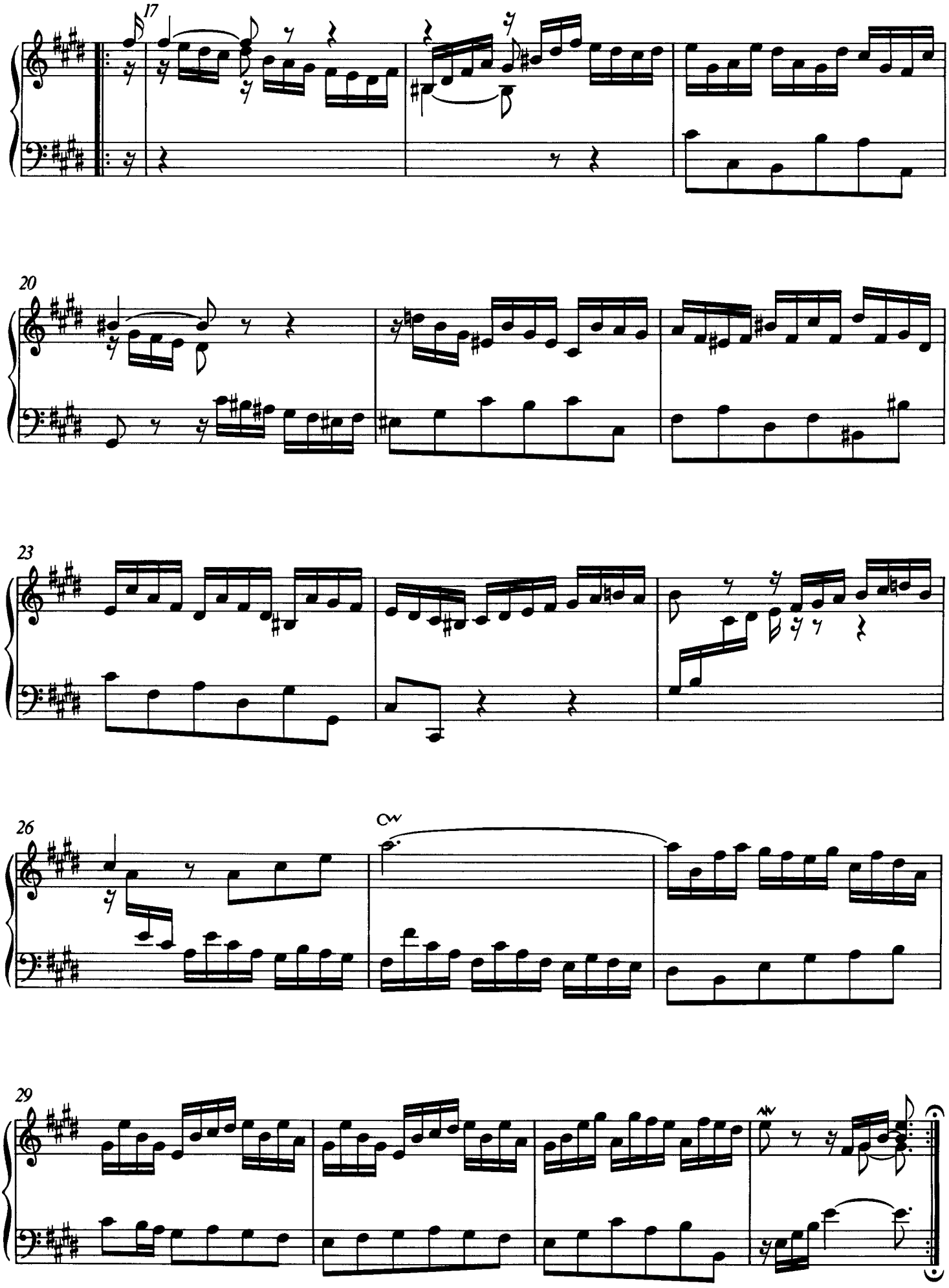
17
20
23
26
29

Sarabande

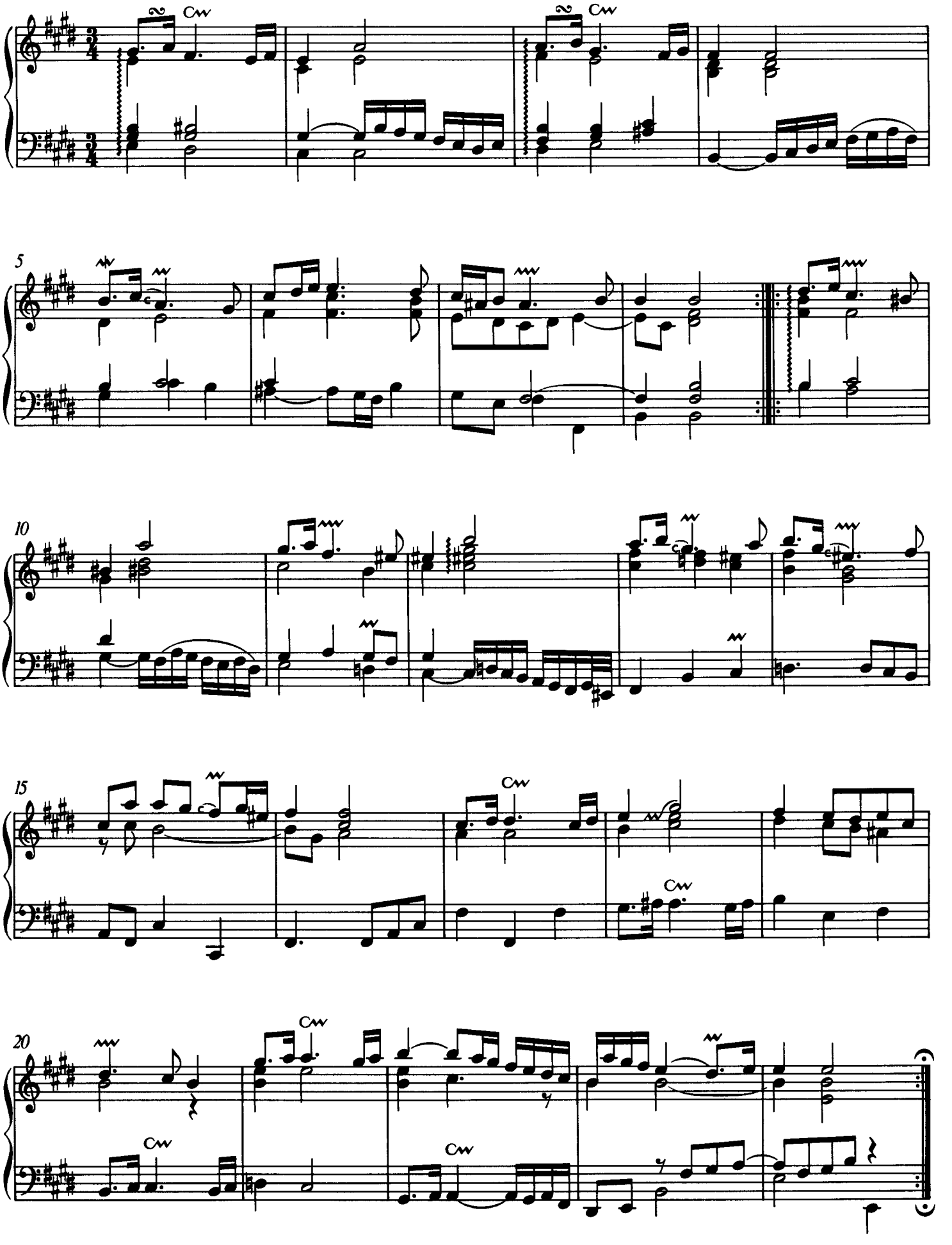

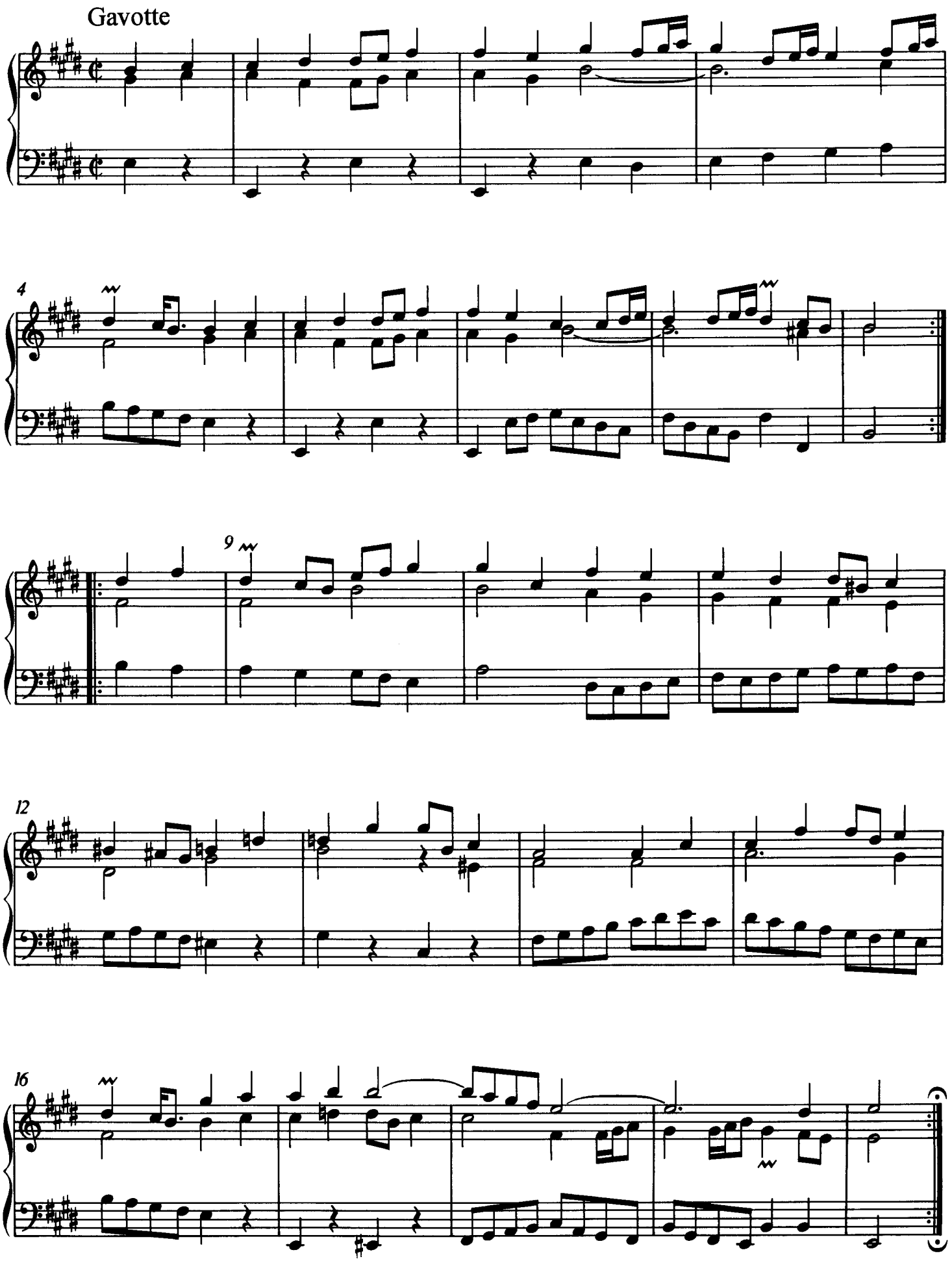
Gavotte
4
9
12
16

Polonaise

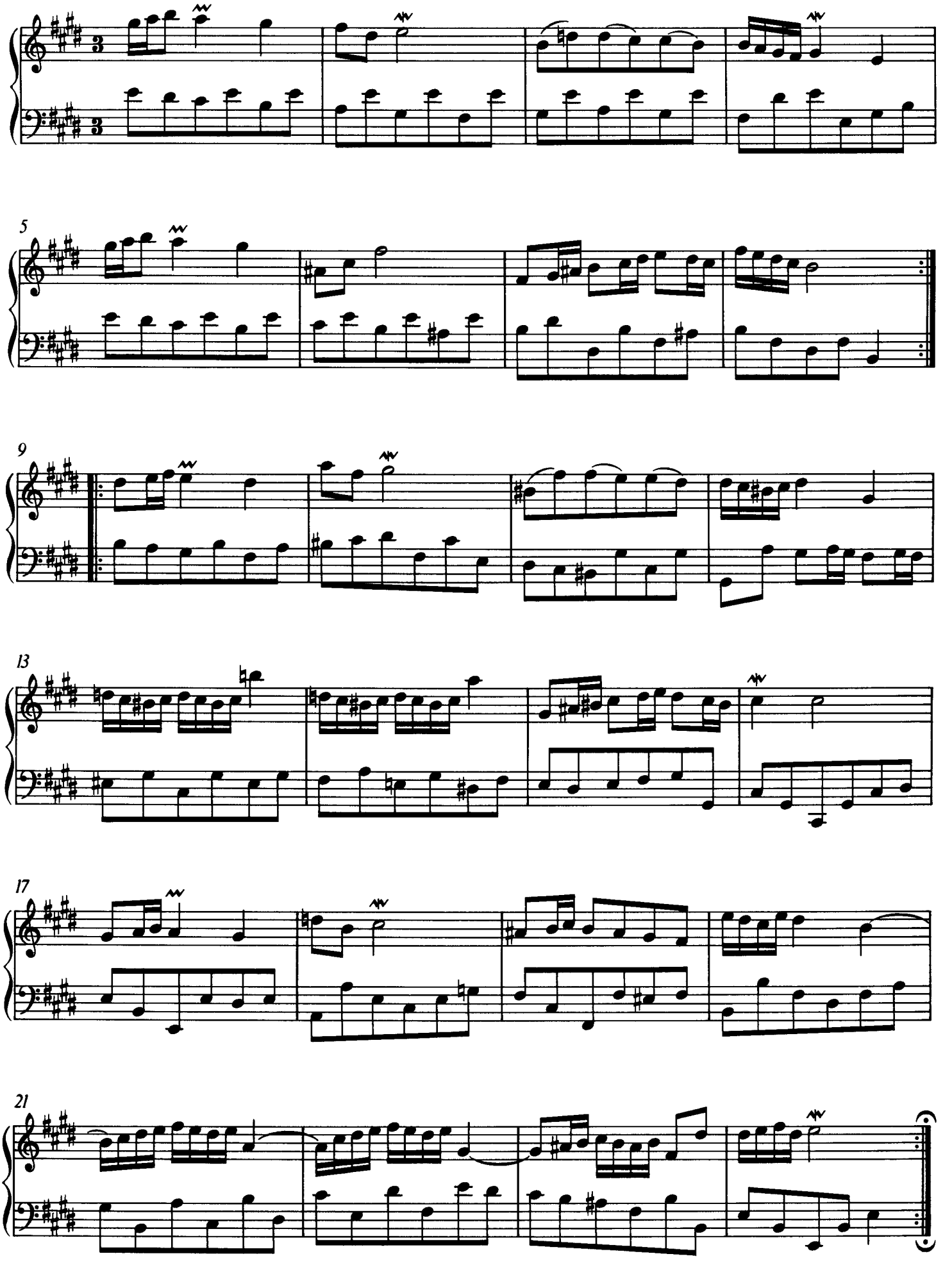

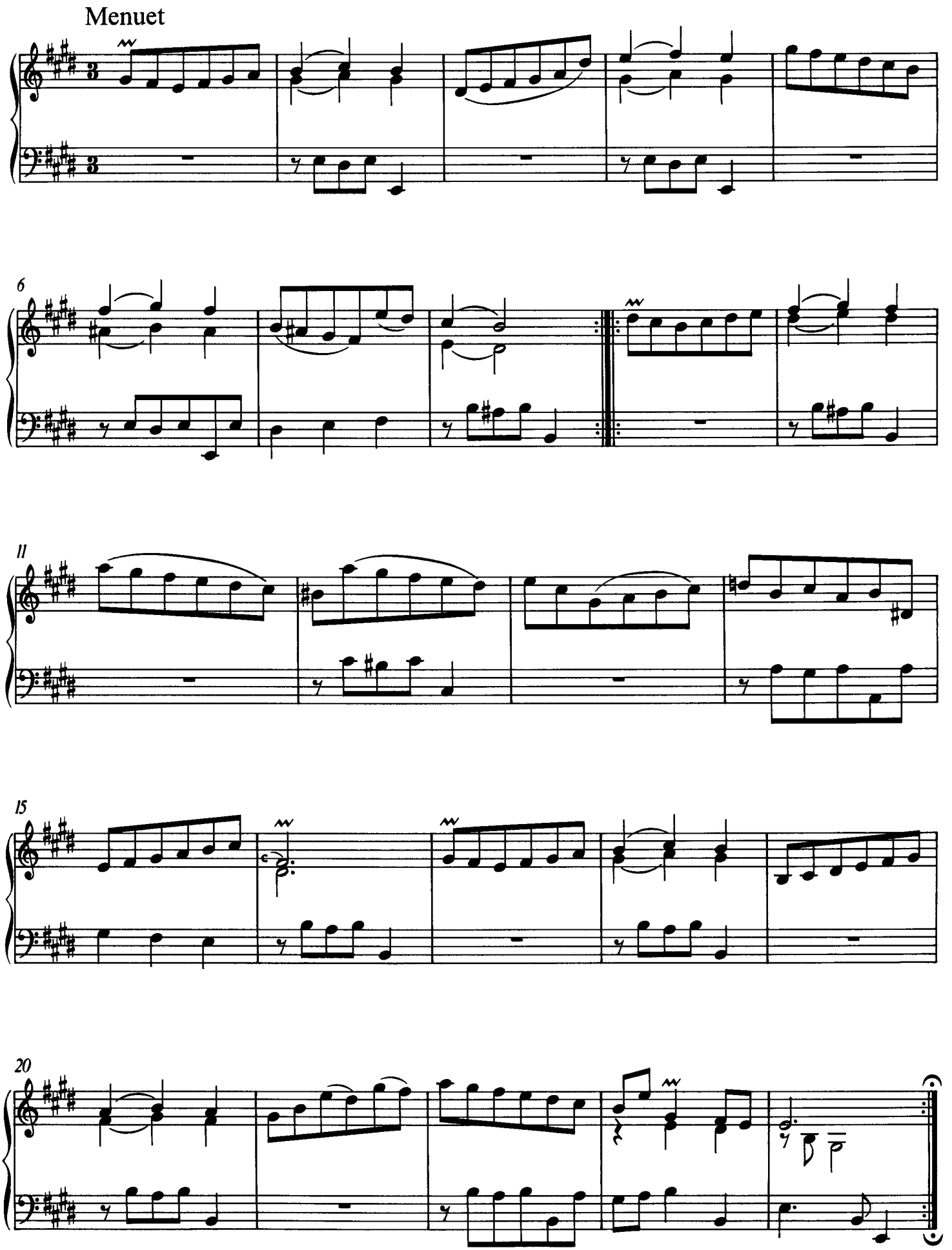
Menuet
6
11
15
20

70 Bourrée

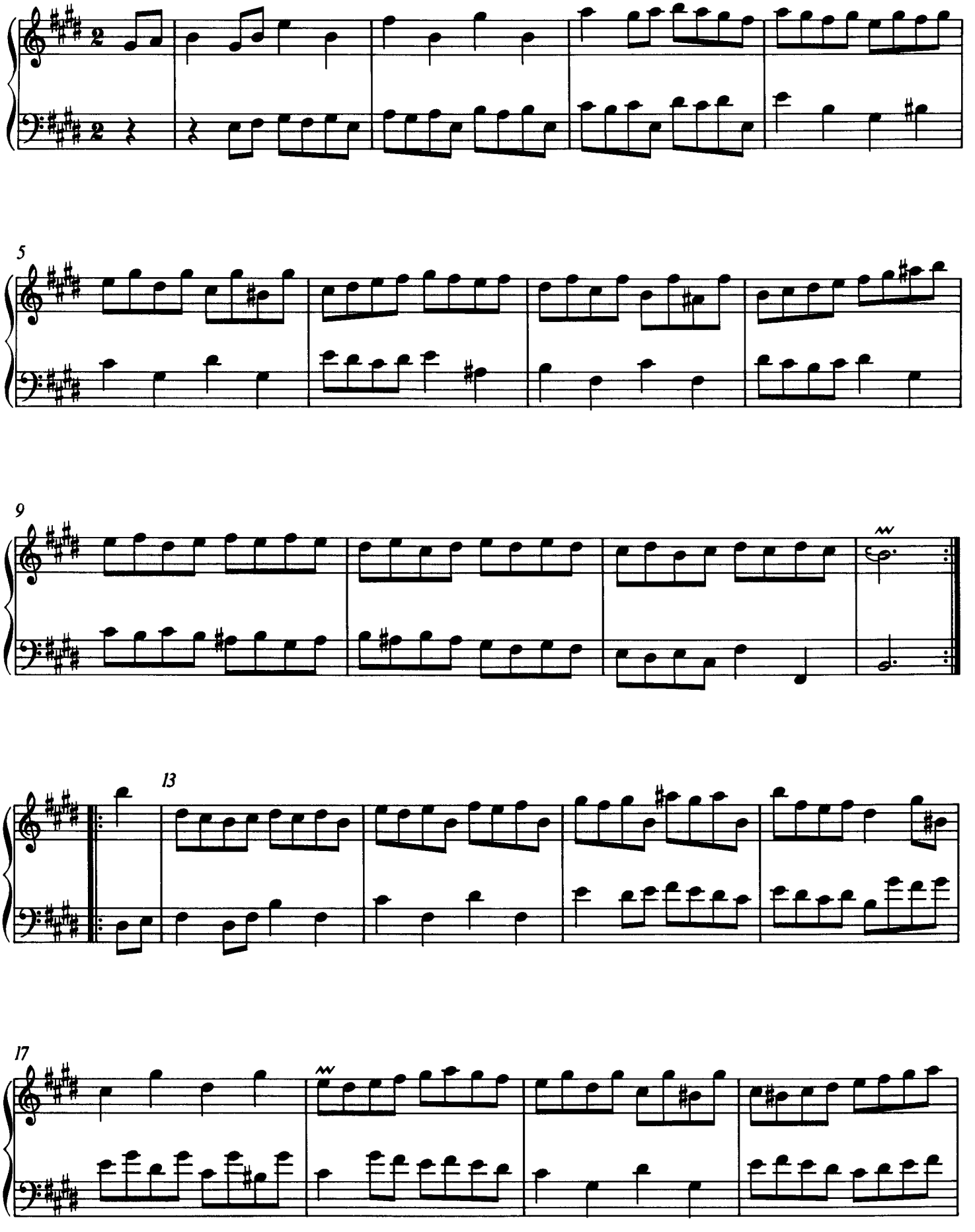

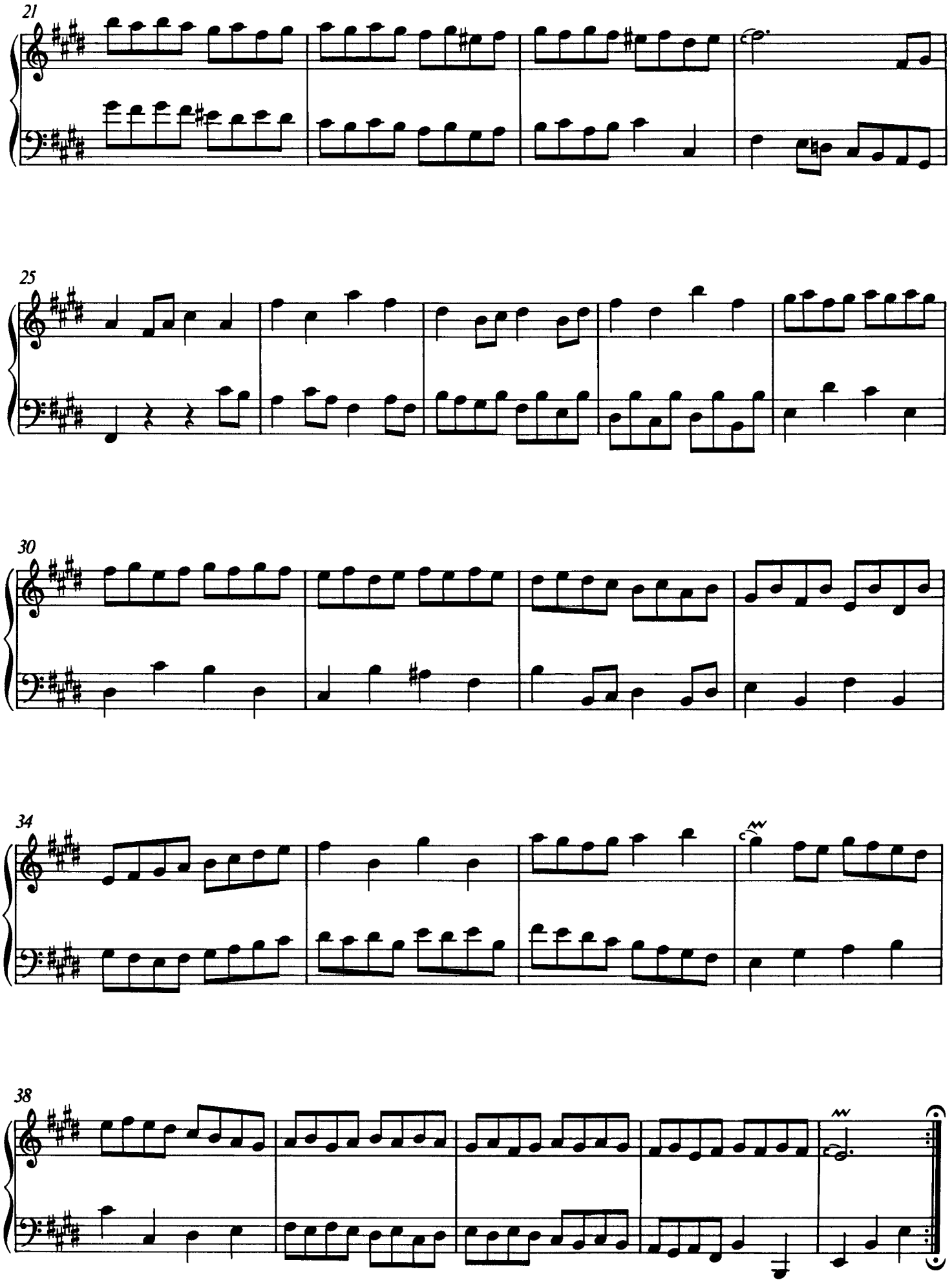
21
25
30
34
38

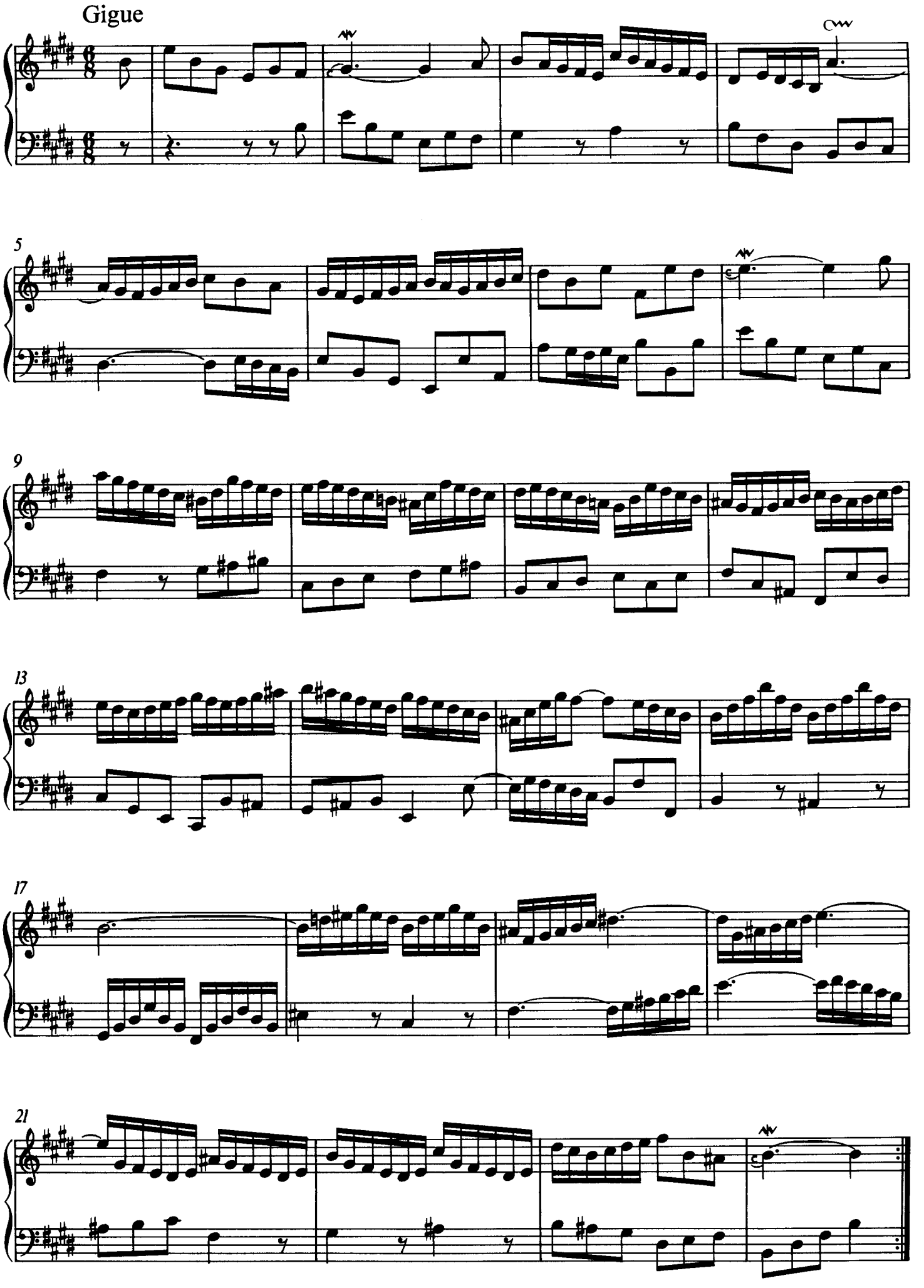
Gigue
5
9
13
17
21

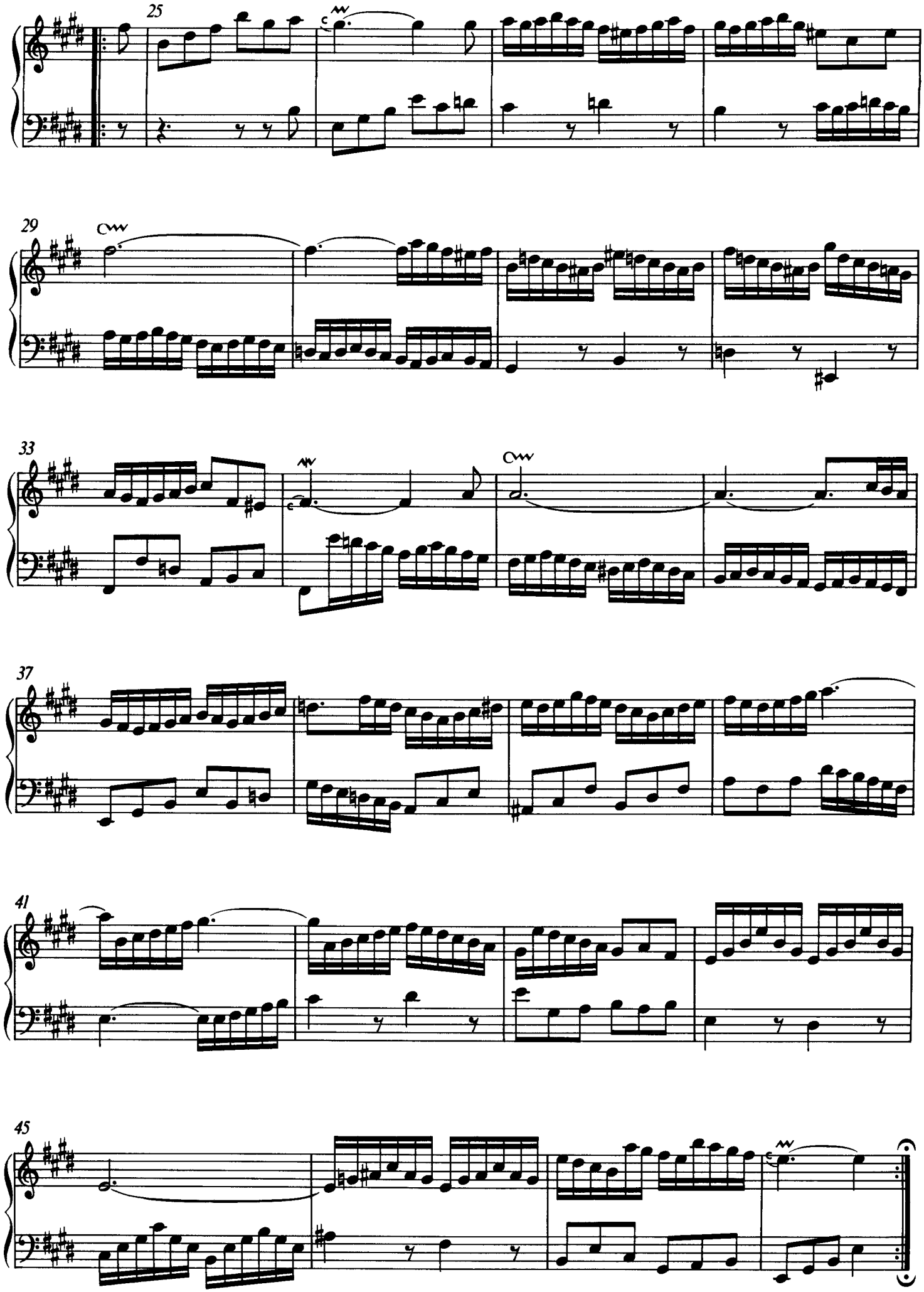
25
29
33
37
41
45